

Welcome to the West Area Planning Committee

- This planning committee meeting is held in public but it is not a public meeting.
- There will be an opportunity for the public to address the committee on each application.
- If you wish to speak for or against a planning application, you need to have either requested it in advance, or hand in one of the available speaker forms, or speak to the clerk.
- Information on meeting protocol and conduct at the committee is set out in the Code of Practice.
- This is in the committee agenda just before the first planning application report.

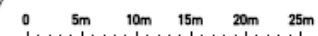

Existing Site Plan



Proposed Site Plan

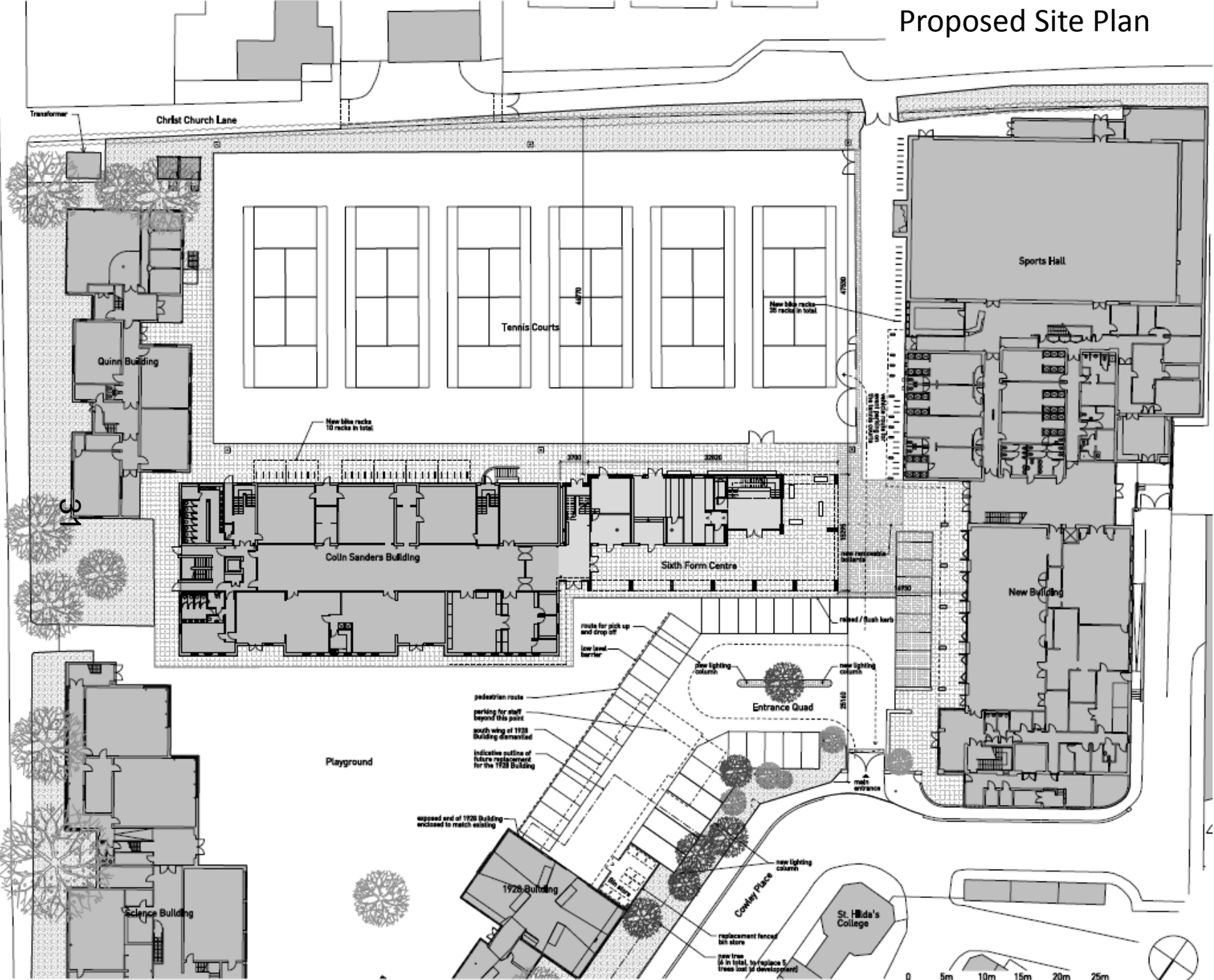

Transformer

Christ Church Lane

Quinn Building

Tennis Courts

Sports Hall

New blue racks
10 racks in total

New blue racks
26 racks in total

Colin Sanders Building

Sixth Form Centre

New Building

Playground

pedestrian route
parking for staff
beyond this point
south wing of 1928
Building demolished
indicative outline of
future replacement
for the 1928 Building

route for pick up
and drop off
low level
barrier

new lighting
column

new lighting
column

Entrance Quad

raised / bush herb

sloped end of 1928 building
enclosed to match existing

1928 Building

new lighting
column

replacement fence
in stone

new trees
6 in total, to replace 5
trees lost at development

Courtyard Place

St. Hilda's College

0 5m 10m 15m 20m 25m





32



33



20

JBY 335 HTP



35



36



37



38





39



40





42



Existing Site Sections

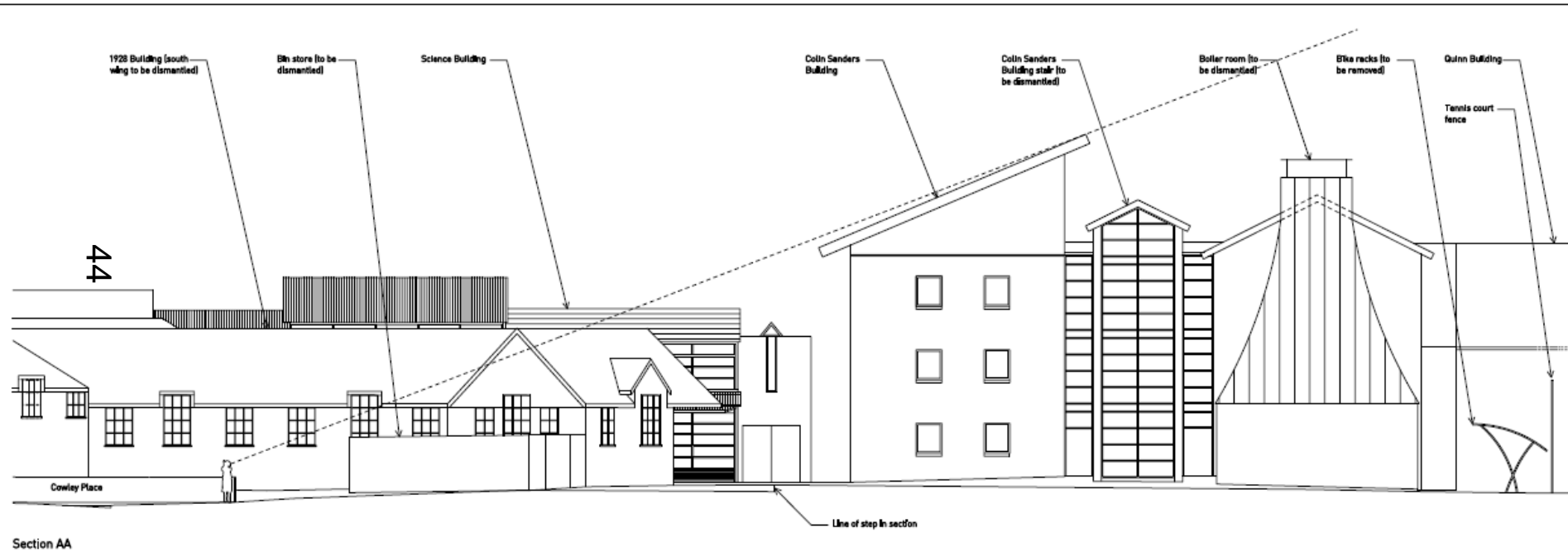

Section AA

Existing Site Section 2



Section DD

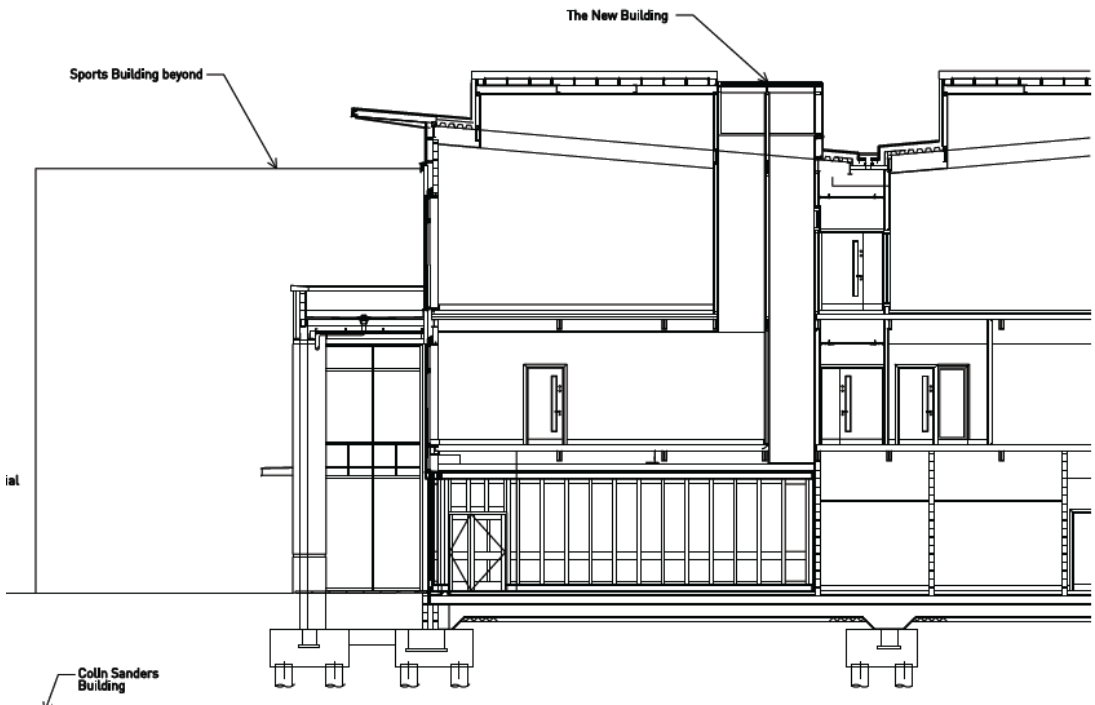

Proposed Elevations

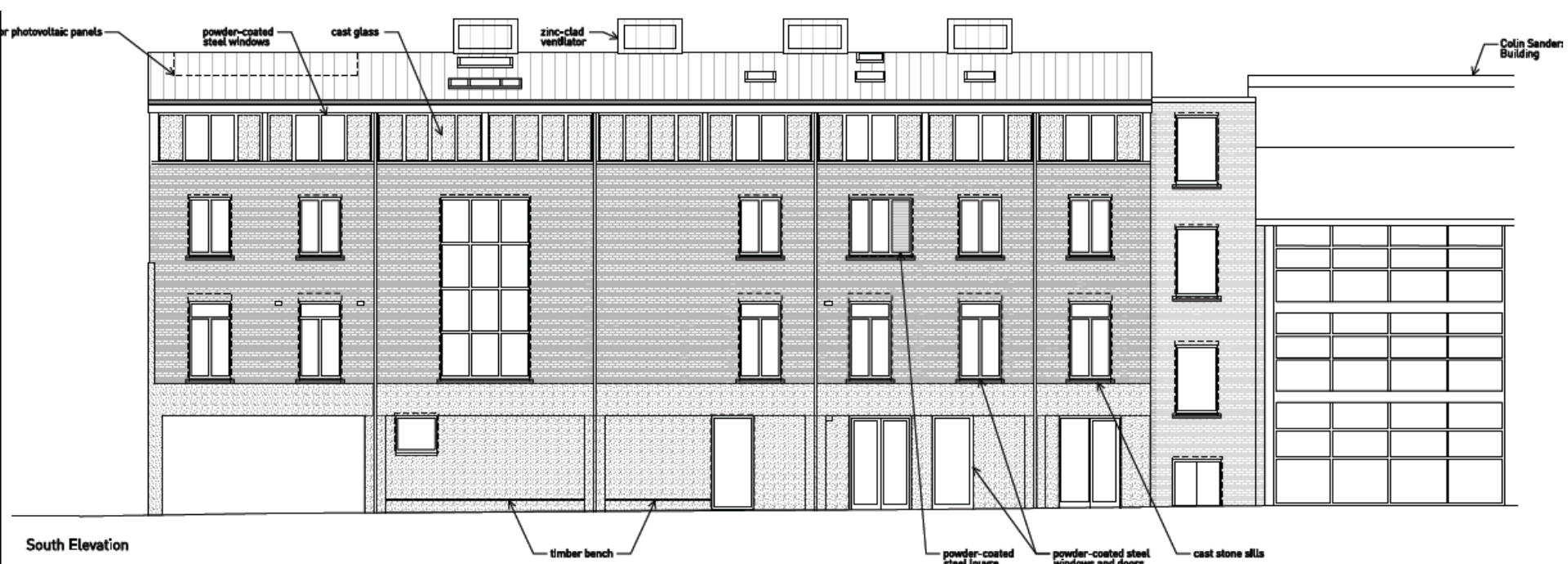

South Elevation

47

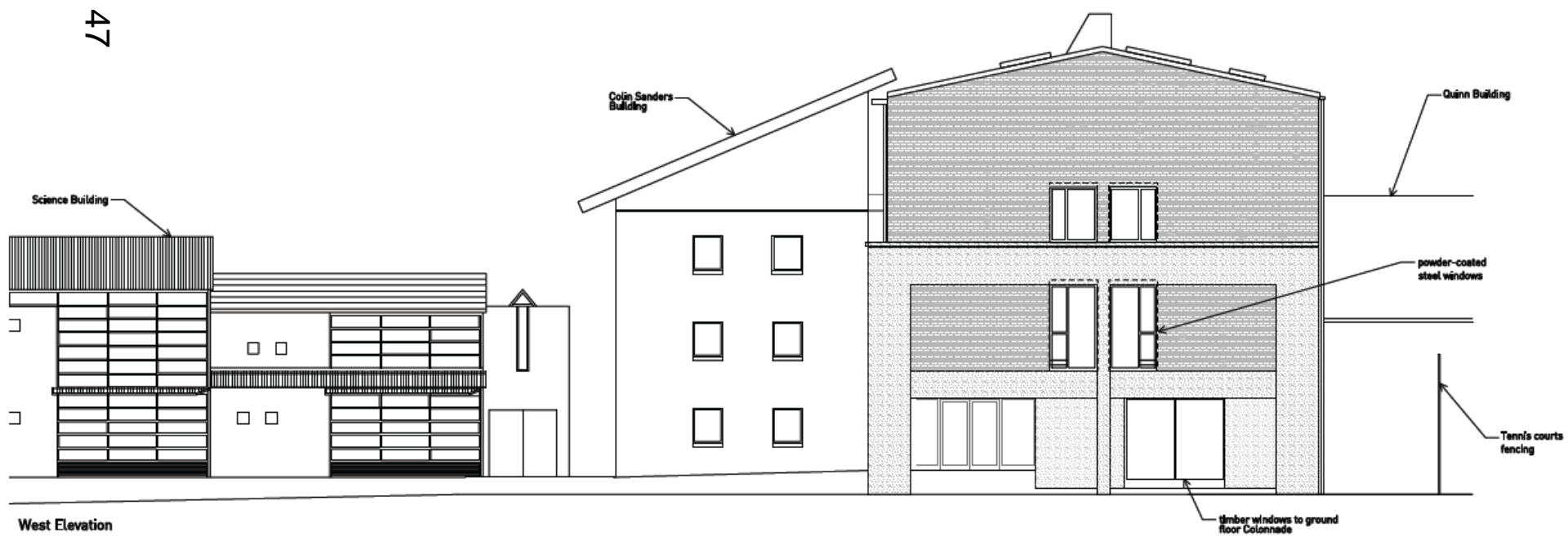

West Elevation

Proposed Ground Floor Plan

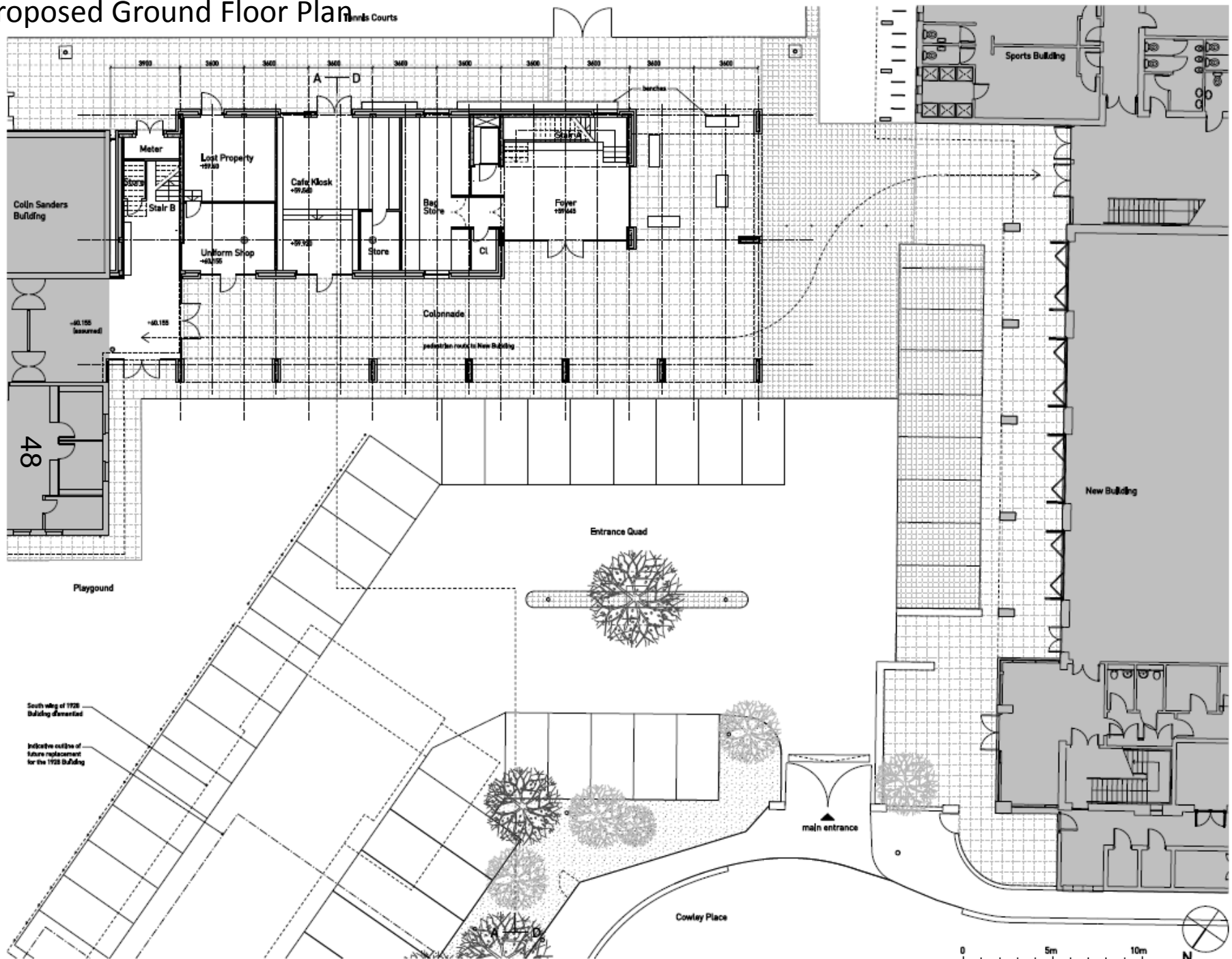

Proposed First Floor Plan

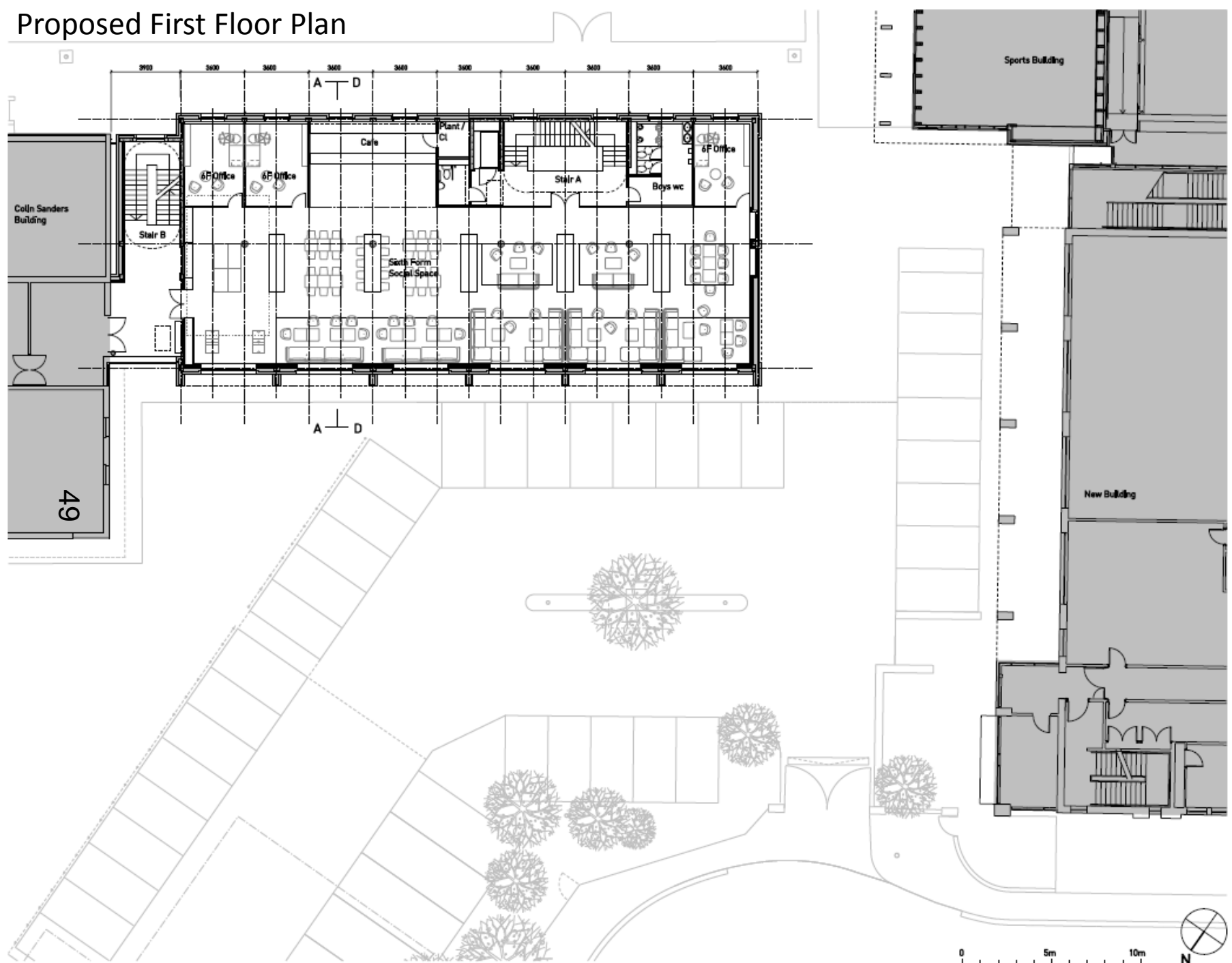

Proposed Second Floor Plan



Proposed Third Floor Plan

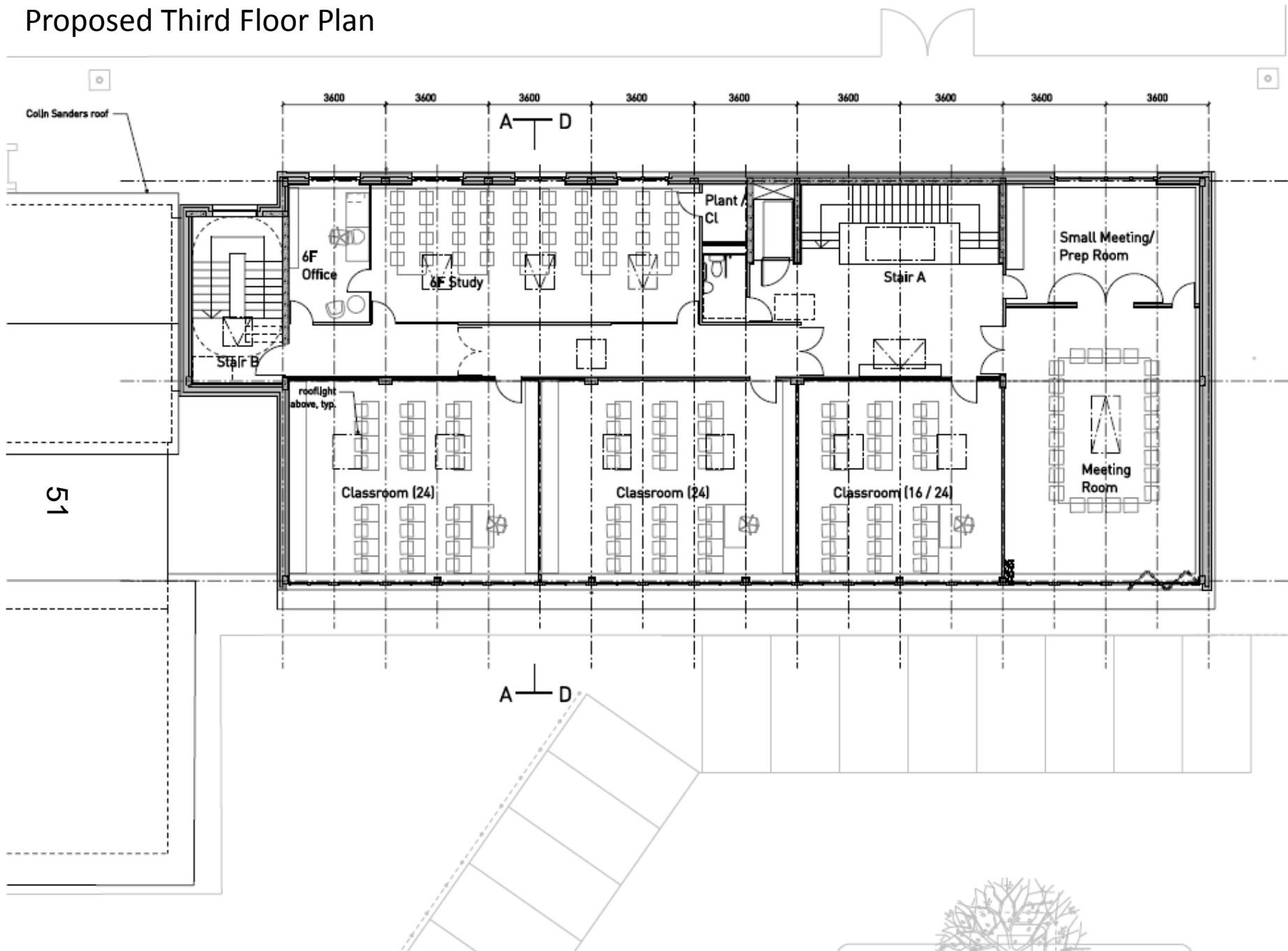

Proposed Roof Plan

